IT ROOTS
EMPOWERING MINDS

#Empowering Minds

ROOTED IN SKILLS, RECRUITED FOR SUCCESS.

Data Analytics

TRANSFORMING POTENTIAL INTO PROFESSIONALS.

www.itroots.co.in

About ITROOTS

At ITROOTS, we believe in transforming potential into professional excellence.
With over two years of proven success in Online training, ITROOTS now brings its industry-focused expertise OFFLINE , empowering learners across India to become job-ready professionals.

Our mission is to equip every learner with industry-ready skills, hands-on experience, and career confidence through AI-integrated, project-based learning.

Why Choose ITROOTS?

Choosing the right training partnercandefine your career and at ITROOTS, we turn your goals into guaranteed outcomes.

Why learners and employers trust us:

5 Interview Calls Guarantee: Get assured interview opportunities with top recruiters through ITROOTS placement network.

Practical Job-Focused Learning: Apply every concept through real tasks, case studies, and mini projects.

Project-Oriented Training: Learn through live, industry-level projects.

Expert Mentorship: Trainers with 10+ years of industry experience.

Daily 2-3 Hours of Practical Training: Focused, hands-on sessions.

Regular Assessments & Mock Interviews: Build confidence before stepping into interviews.

At ITROOTS, you don't just learn, you build, apply, and grow with every step.

Program Overview

The Data Analytics is a 3-month intensive course crafted to make you an industry-ready analytics expert.

You'll gain hands-on experience with Excel, SQL, Power BI, Python, and AI-based analytics tools to turn data into powerful business insights and strategic decisions.

Duration: 3 Months **Mode :** Online / Offline

Ideal for: Graduates, Job Seekers, and Working Professionals

The Learning Journey

Every learner at ITROOTS follows a path that ensures real progress and measurable results:

Enroll & Set Goals
Begin your transformation with a clear career roadmap.

Learn Intensively
Master Data Analytics through focused, daily sessions.

Build & Innovate
Work on real, AI-integrated projects that sharpen your skills.

Test & Improve
Strengthen your performance with assessments and mock interviews.

Get Placed
Land your dream job with our 100% placement support.

Keep Growing
Enjoy lifetime mentorship and career guidance - always.

Data Analyticss Syllabus

Module 1

Introduction to programming languages

- Need of Database
- DBMS Models
- Normalization •
- SQL Constraints
- SQL Commands(DML,DDL,DQL,TCL,DCL)
- Clauses
- Functions
- Joins
- Indexes ,Views
- PLSQL block structure
- Difference between Stored Procedure,Functions
- Exercises

Module 2

Excel

- Master Data Cleaning Techniques
- Visualize Data with Excel Charts
- Efficient Sub-totaling and Analysis

Advanced Excel

- Pivot Tables forData Summarization: Understand how to summarize data efficiently.
- Data Analysis and Visualization: Deepen your data analysis and visualization skills.

Module 3

DWH & ETL

- Database vsData Warehouse:
- Key Differences • Data Warehouse Architecture, Concepts and Components
- Types of Schemas (Star, Snowflake)
- Data Warehouse vs Data Mart
- Data Lake vs Data Warehouse: What's the Difference?
- ETL (Extract, Transform, and Load) Process
- What is Business Intelligence? Definition & Example

Module 4

TABLEAU

- Introduction to Tableau
- Data Connectors
- Data Model Basic Visualizations
- Filters
- Groups
- Set
- Types of Calculations (Basic, Table, LOD)
- Date
- Functions Table Calculations First()
- Last()
- Index()
- Data Blending Advance Visualizations
- Gant Chart, Histogram, Donut Chart, Lollipop
- Chart) Dashboards ProjectsZZ

Power BI

- Difference between PowerBI and Tableau
- DataSources
- Key Terms
- Installation
- Filters
- DAX Function
- Visualization
- Projects

Projects

RetailPro: Smart Inventory Manager

Optimize inventory levels and reduce waste across retail chains by analyzing sales trends, restock cycles, and seasonal demand.

Technology: Data Analytics

FinScope: Business Expense Tracker

Track, visualize, and optimize company-wide expenses and revenues for better budgeting and forecasting.

Technology: Business Analytics

MetroCommute: City Transport Analysis

Evaluate public transport performance using ticket data and route occupancy trends to recommend route optimization.

Technology: Data Analytics

ShopTrend: Online Store Insights Dashboard

Build an interactive dashboard that showcases online product trends, customer preferences, and category performance.

Technology: .NET

QuizBash: Interactive Coding Quiz Platform

A real-time coding quiz platform with scoring and feedback, designed to test job-ready skills.

Technology: Java

WeatherSnap: Forecast Dashboard System

Build a system that fetches and displays real-time and historical weather data with filtering options.

Technology: Java

DineSmart: Restaurant Order Manager

Create a complete restaurant order management and billing solution with admin and kitchen modules.

Technology: .NET

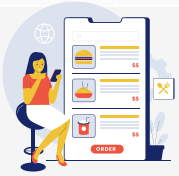

Our Role in Your Success

At ITROOTS, we're not just trainers, we're your career partners.
Our goal is to help you build practical skills, gain real-world exposure, and step confidently into your professional journey. With dedicated mentorship, industry tools, and continuous support, we make sure you grow, improve, and stand out.

1. Skill Development & Practical Learning

We train you in tools, techniques, and technologies used by today's top companies.
Each session focuses on real-world applications, case studies, and hands-on practice, helping you turn knowledge into capability.
You'll master:

- Industry-relevant tools and software specific to your domain
- Data-driven problem solving and professional reporting
- Scenario-based learning for real workplace readiness

2. Continuous Career Support

Your growth doesn't stop at course completion,
it continues with our support team.
We help you strengthen your career foundation with:

- Resume & LinkedIn profile enhancement
- Mock interviews & personality grooming
- Access to curated job networks and hiring updates
- Regular career check-ins and mentorship sessions

3. Placement Assistance

We guide you toward the right opportunities with genuine support and visibility.
Through our placement assistance process, every learner gets:

- 5 assured interview opportunities with relevant companies
- Guidance from our placement coordinators
- Soft skills and communication training to ace interviews
- Ongoing access to job postings and networking channels

Alumni Success Stories

ITROOTS is one of the best institutes for training and placement. The trainers are experienced, supportive, and always approachable. I completed my Full Stack Java Certification from ITROOTS and got placed as a Software Developer. Grateful to the entire ITROOTS team for their constant guidance.
~ **Priya Wagh**

Joining ITROOTS was the best decision for my IT career. In just six months, I learned Frontend, Backend, and Database technologies and got placed within a week after completing the course. The placement team is truly dedicated and helpful throughout the process.
~ Harsh Patil

ITROOTS is an excellent place for learning and placement. The team is very supportive and helps you build knowledge from the basics, even if you come from a non-IT background. Thank you, ITROOTS, for helping me start my career with confidence. **- Mayur Aware**

250+ Success stories so far and counting
visit our website for more success stories and get inspired

and many more....

Our Commitment

"Rooted in Skills. Recruited for Success."

At ITROOTS, we promise outcomes, not just education. With 100% Placement Guarantee, Refund Assurance, and Project-Oriented Training, every learner becomes a professional with confidence and clarity. We prepare you for industry success with real skills, real projects, and lifelong support.

Your growth doesn't stop at placement, it starts there.

Contact Us

📍 Institute Address: ITRoots Pvt Ltd, Office No. 1319, 2nd floor, Rainbow Plaza, Jangali Maharaj Road, opposite Modern High School, Deccan, Shivajinagar, Pune, Maharashtra 411005

🌐 Website: itroots.co.in
📧 Email Address: info@itroots.co.in
📞 Contact Number: 8877202122

Scan to Enroll

18% GST Applicable